

Almost Like Being In Love

UNAUTHORIZED DUPLICATION
IS PROHIBITED BY LAW

by Alan Jay Lerner
& Frederick Loewe
arranged by Lennie Niehaus

MODERATE SWING J=152 (♩=♩♩)

Solo Vocal (SUBSTITUTE SOLO TENOR SAX PART ALSO PROVIDED)

SXS 1st Alto 2nd Alto

1st Tenor 2nd Tenor

Baritone

TPTS 1st 2nd 3rd 4th

TBNS 1st 2nd 3rd 4th

Bass (CHORDS CUE)

Drums

Guitar

Piano

1 2 3 4 5 6 7

9 1ST TIME - VOCAL, RHYTHM
2ND TIME - ADD SXS.

Solo Vocal

SXS 1st Alto 2nd Alto

1st Tenor 2nd Tenor

Baritone

TPTS 1st 2nd 3rd 4th

TBNS 1st 2nd 3rd 4th

Bass (CHORDS CUE)

Drums (TOMS-LEAD IN)

Guitar

Piano

8 9 10 11 12 13 14

WHAT A DAY THIS HAS BEEN! WHAT A RARE MOOD I'M IN! WHY, IT'S AL- MOST LIKE BE- ING IN
SMILE ON MY FACE! FOR THE WHOLE HU- MAN RACE. WHY, IT'S AL- MOST LIKE BE- ING IN

PLAYING TIME ONLY

ALMOST LIKE BEING IN LOVE - 2

19

Solo Vocal

1 LOVE... 2 THERESA LOVE... ALL THE MU- SIC OF LIFE SEEMS TO BE

SXS 1st Alto 2nd Alto

1st Tenor 2nd Tenor

Baritone

TPTS 1st 2nd 3rd 4th

TBNS 1st 2nd 3rd 4th

Bass

Drums

Guitar

Piano

15 16 17 18 19 20 21

27

Solo Vocal

LIKE A BELL THAT IS RINGING FOR ME... AND FROM THE WAY THAT I FEEL WHEN THAT

SXS 1st Alto 2nd Alto

1st Tenor 2nd Tenor

Baritone

TPTS 1st 2nd 3rd 4th

TBNS 1st 2nd 3rd 4th

Bass

Drums

Guitar

Piano

22 23 24 25 26 27 28

Solo Vocal

BELL STRINGS TO PEAL, I WOULD SWEAR I WAS FALL-ING, I COULD SWEAR I WAS FALL-ING, ITS AL- MOST LIKE

SXS 1st Alto
2nd Alto
1st Tenor
2nd Tenor
Baritone

TPTS 1st
2nd
3rd
4th

TBNS 1st
2nd
3rd
4th

Bass

Drums

Guitar

Piano

Ami⁷ Abo Gmi⁷ Gbo F#m/A Abo Gmi⁷

29 30 31 32 33 34 35

Solo Vocal

BE-ING IN LOVE.

SXS 1st Alto
2nd Alto
1st Tenor
2nd Tenor
Baritone

TPTS 1st
2nd
3rd
4th

TBNS 1st
2nd
3rd
4th

Bass

Drums

Guitar

Piano

Gmi⁷/C C(M) F#m E#m F#m Gmi⁷/C Ami⁷/C Gmi⁷/C Ami⁷/C Ami⁷ Gmi⁷ Gmi⁷/C

36 37 38 39 40 41 42

3607

ALMOST LIKE BEING IN LOVE - 4

OPT. SOLO FOR
2ND TRPT., 1ST TBN,
OR PIANO (47)

Solo Vocal

SXS 1st Alto
2nd Alto
1st Tenor
2nd Tenor
Baritone

TPTS 1st
2nd
3rd
4th

TBNS 1st
2nd
3rd
4th

Bass

Drums

Guitar

Piano

45 44 45 46 47 48 49

Handwritten notes: SOLO, OPT. SOLO AD-LIB, OFFICIAL SOLO AD-LIB, (TENS LEAD IN), (OPT. SOLO AD-LIB), (OPT. SOLO AD-LIB)

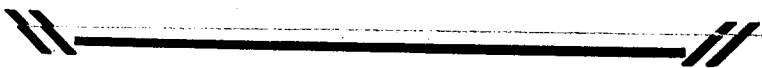

Solo Vocal

SXS 1st Alto
2nd Alto
1st Tenor
2nd Tenor
Baritone

TPTS 1st
2nd
3rd
4th

TBNS 1st
2nd
3rd
4th

Bass

Drums

Guitar

Piano

3607 50 51 52 53 54 55 56

Handwritten notes: (47) (48) (49) (50) (51) (52) (53) (54) (55) (56)

m. 19

D.S. al €

Solo Vocal *f*

ALL THE

SXS
1st Alto
2nd Alto
1st Tenor
2nd Tenor
Baritone

TPTS
1st
2nd
3rd
4th

TBNS
1st
2nd
3rd
4th

Bass

Drums

Guitar

Piano

57 58 59 60 61 62

Ami⁷ Ab^o Gmi⁷ C⁷(sus) C⁷(M) F#

END SOLO

TBM+LEAD S.

END SOLO

CODA

Solo Vocal

LOVE. _____ IT'S AL- MOST LIKE BE- ING IN LOVE.

SXS
1st Alto
2nd Alto
1st Tenor
2nd Tenor
Baritone

TPTS
1st
2nd
3rd
4th

TBNS
1st
2nd
3rd
4th

Bass

Drums

Guitar

Piano

3607 63 64 65 66 67 68 69 70

f Ami⁷(bs) Eb13 DA Gmi⁷ Gmi⁷ C⁷(bs) Gmi⁷(bs) E⁷(M) Am⁷ Dmi⁷ AM Gmi⁷ F#mi⁷Gmi⁷ Gmi⁷/C F#

Almost like being in love

VOCAL SOLO 1

What a

9

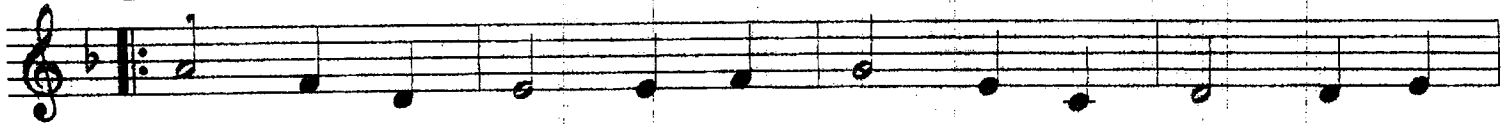

day smile this on has my been face What for a the rare whole mood hu - man I'm in race Why it's Why it's

al - most like be - ing in love There's a
al - most like be - ing in

love All the mu - sic in life seems to

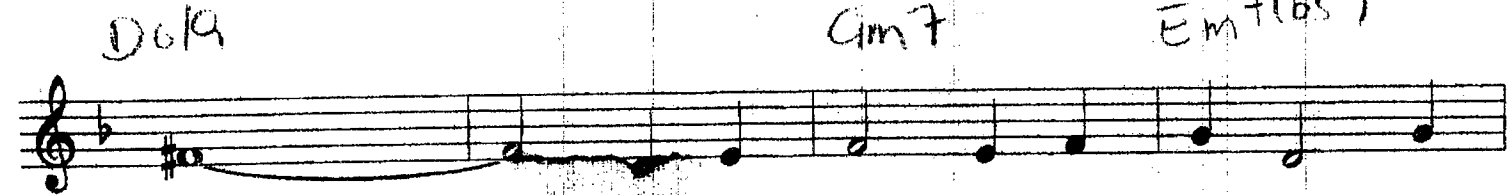

be a bell that is rin - ing for

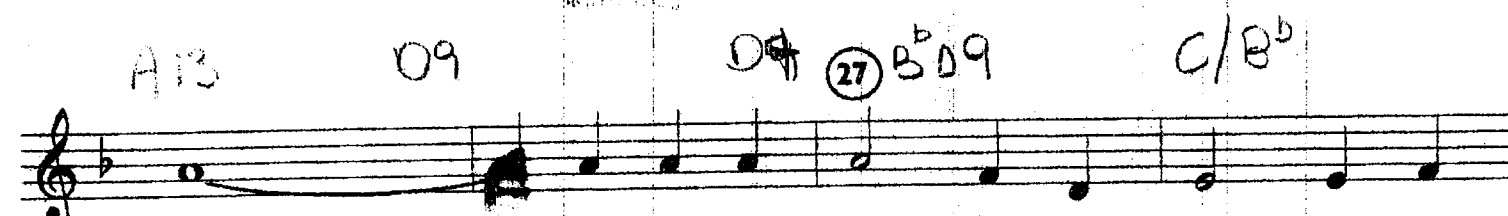

me And from the way that I feel When that

Handwritten musical notations:
19 Em7
A9
D6/9
Cm7
Em7(b5)
A13
D9
27 Bb9
C/Bb

Vocal Solo

Am 7

day start to peal, I would swear I was fal - ling I could waer I was fal - ling

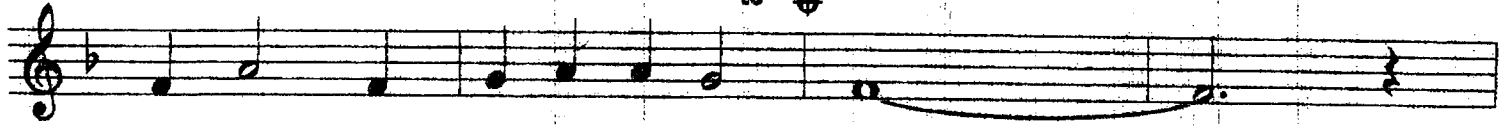

to ⊕

It's al - most like be - ing in love

D.S. al Coda

All the

love

It's al - most like be - ing in

love

5

UNAUTHORIZED DUPLICATION
IS PROHIBITED BY LAW

Almost Like Being In Love

1st Eb ALTO SAX

by Alan Jay Lerner
& Frederick Loewe
arranged by Lennie Niehaus

MODERATE SWING ♩ = 152 (♩ = $\overset{\frown}{\underset{\frown}{\text{J}}}$ $\overset{\frown}{\underset{\frown}{\text{J}}}$)

3607

COPYRIGHT 1947 (RENEWED 1975) BY ALAN JAY LERNER AND FREDERICK LOEWE
 WORLD RIGHTS ASSIGNED TO & CONTROLLED BY UNITED ARTISTS MUSIC CO., INC.
 ALL RIGHTS CONTROLLED & ADMINISTERED BY CBS U CATALOG, INC., A DIVISION OF CBS CATALOGUE PARTNERSHIP
 INTERNATIONAL COPYRIGHT SECURED - ALL RIGHTS RESERVED - USED BY PERMISSION
 SOLE SELLING AGENT FOR THIS ARRANGEMENT: KENDOR MUSIC, INC., DELEVAN, NY 14042

"ALMOST LIKE BEING IN LOVE" 1ST Eb Alto SAX

(SOLO) 

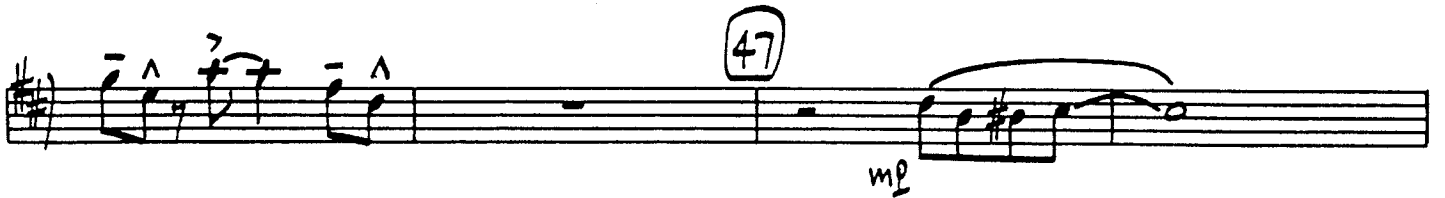
(47)  mp

(55) 

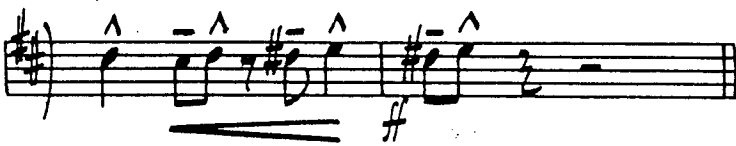

 D.S. AL \oplus

CODA  f mf

Almost Like Being In Love

2ND Eb ALTO SAX

by Alan Jay Lerner & Frederick Loewe
arranged by Lennie Niehaus

MODERATE SWING ♩ = 152 (♩ = ♪ ♪)

"ALMOST LIKE BEING IN LOVE" 2ND Eb ALTO SAX

UNAUTHORIZED DUPLICATION
IS PROHIBITED BY LAW

Almost Like Being In Love

1st B^b TENOR SAX

by Alan Jay Lerner
& Frederick Loewe
arranged by Lennie Niehaus

MODERATE SWING ♩ = 152 (♩ = 3/4)

"ALMOST LIKE BEING IN LOVE"

1ST B \flat TENOR SAX

VI

2

(SOLI) mf

(47) mp

(55)

mf

ff D.S. AL \oplus

CODA f mf

ff

UNAUTHORIZED DUPLICATION
IS PROHIBITED BY LAW

Almost Like Being In Love

SOLO Bb TENOR SAX
(SUB. FOR SOLO VOCAL)
MODERATE SWING ♩ = 152 (♩ = 1/2)

by Alan Jay Lerner
& Frederick Loewe
arranged by Lennie Niehaus

7

9

19

27

39

47

55

7

D.S. AL

CODA

Almost Like Being In Love

2ND Bb TENOR SAX

MODERATE SWING $\text{♩} = 152$ ($\text{♩} = \text{♩} \text{♩}$)

by Alan Jay Lerner
& Frederick Loewe
arranged by Lennie Niehaus

"ALMOST LIKE BEING IN LOVE" 2ND Bb TENOR SAX

CODA

Almost Like Being In Love

E♭ BARITONE SAX

MODERATE SWING ♩ = 152 (♩ = $\frac{1}{2}$ ♩)

by Alan Jay Lerner & Frederick Loewe
arranged by Lennie Niehaus

"ALMOST LIKE BEING IN LOVE" E♭ BARITONE SAX

SOLO

47

mp

55

D.S. AL FINE

CODA

f

mf

UNAUTHORIZED DUPLICATION
IS PROHIBITED BY LAW

Almost Like Being In Love

1st Bb TRUMPET

by Alan Jay Lerner
& Frederick Loewe
arranged by Lennie Niehaus

MODERATE SWING ♩ = 162 (♩:♩♩)

COPYRIGHT 1947 (RENEWED 1975) BY ALAN JAY LERNER AND FREDERICK LOEWE
WORLD RIGHTS ASSIGNED TO & CONTROLLED BY UNITED ARTISTS MUSIC CO., INC.
ALL RIGHTS CONTROLLED & ADMINISTERED BY CBS U CATALOG, INC., A DIVISION OF CBS CATALOGUE PARTNERSHIP
INTERNATIONAL COPYRIGHT SECURED - ALL RIGHTS RESERVED - USED BY PERMISSION
SOLE SELLING AGENT FOR THIS ARRANGEMENT: KENDOR MUSIC, INC., DELEVAN, NY 14042

UNAUTHORIZED DUPLICATION IS PROHIBITED BY LAW

Almost Like Being In Love

2ND B♭ TRUMPET

MODERATE SWING ♩ = 152 (♩ = 3/4)

by Alan Jay Lerner & Frederick Loewe
arranged by Lennie Niehaus

3 9 6 1 2 2

19 2 27 2

39 3 47 C

D⁷ Bmi⁷ B^bo Ami⁷ D⁷SUS D⁷(b9)

G Dmi⁷ G⁷ 55 C D/C Bmi⁷

B^bo Ami⁷ D⁷SUS D⁷(b9) G (END SOLO)

D.S. AL ⊕

CODA

3607

COPYRIGHT 1947 (RENEWED 1975) BY ALAN JAY LERNER AND FREDERICK LOEWE
 WORLD RIGHTS ASSIGNED TO & CONTROLLED BY UNITED ARTISTS MUSIC CO., INC.
 ALL RIGHTS CONTROLLED & ADMINISTERED BY CBS U CATALOG, INC., A DIVISION OF CBS CATALOGUE PARTNERSHIP
 INTERNATIONAL COPYRIGHT SECURED - ALL RIGHTS RESERVED - USED BY PERMISSION
 SOLE SELLING AGENT FOR THIS ARRANGEMENT: KENDOR MUSIC, INC., DELEVAN, NY 14042

UNAUTHORIZED DUPLICATION IS PROHIBITED BY LAW

Almost Like Being In Love

3RD B^b TRUMPET

MODERATE SWING ♩=162 (♩=♩♩)

by Alan Jay Lerner & Frederick Loewe
arranged by Lennie Niehaus

COPYRIGHT 1947 (RENEWED 1975) BY ALAN JAY LERNER AND FREDERICK LOEWE
 WORLD RIGHTS ASSIGNED TO & CONTROLLED BY UNITED ARTISTS MUSIC CO., INC.
 ALL RIGHTS CONTROLLED & ADMINISTERED BY CBS U CATALOG, INC., A DIVISION OF CBS CATALOGUE PARTNERSHIP
 INTERNATIONAL COPYRIGHT SECURED - ALL RIGHTS RESERVED - USED BY PERMISSION
 SOLE SELLING AGENT FOR THIS ARRANGEMENT: KENDOR MUSIC, INC., DELEVAN, NY 14042

UNAUTHORIZED DUPLICATION IS PROHIBITED BY LAW

Almost Like Being In Love

4TH B^b TRUMPET

MODERATE SWING ♩ = 162 (♩: ♯3 ♯2)

by Alan Jay Lerner & Frederick Loewe
arranged by Lennie Niehaus

COPYRIGHT 1947 (RENEWED 1975) BY ALAN JAY LERNER AND FREDERICK LOEWE
WORLD RIGHTS ASSIGNED TO & CONTROLLED BY UNITED ARTISTS MUSIC CO., INC.

ALL RIGHTS CONTROLLED & ADMINISTERED BY CBS U CATALOG, INC., A DIVISION OF CBS CATALOGUE PARTNERSHIP
INTERNATIONAL COPYRIGHT SECURED - ALL RIGHTS RESERVED - USED BY PERMISSION
SOLE SELLING AGENT FOR THIS ARRANGEMENT: KENDOR MUSIC, INC., DELEVAN, NY 14042

UNAUTHORIZED DUPLICATION
IS PROHIBITED BY LAW

1ST TROMBONE

Almost Like Being In Love

MODERATE SWING ♩ = 152 (♩ = 7[♯] 7[♯])

by Alan Jay Lerner
& Frederick Loewe
arranged by Lennie Niehaus

UNAUTHORIZED DUPLICATION
IS PROHIBITED BY LAW

Almost Like Being In Love

2ND TROMBONE

MODERATE SWING ♩ = 152 (♩ = 3/4)

by Alan Jay Lerner
& Frederick Loewe
arranged by Lennie Niehaus

9 6 1 2

19 2 mf f mf

27 mf

39 # f

47 8

55 mp (b) ff

D.S. AL ϕ

CODA

2

#

UNAUTHORIZED DUPLICATION
IS PROHIBITED BY LAW

Almost Like Being In Love

3RD TROMBONE

MODERATE SWING ♩ = 152 (♩ = $\frac{3}{4}$)

by Alan Jay Lerner
& Frederick Loewe
arranged by Lennie Niehaus

CODA

Almost Like Being In Love

by Alan Jay Lerner
& Frederick Loewe
arranged by Lennie Niehaus

4TH TROMBONE
MODERATE SWING ♩ = 152 (♩ = $\frac{3}{4}$)

CODA section of the musical score, consisting of two staves. The first staff begins with the word "CODA" and a treble clef. The music continues with various dynamics and includes a circled measure number "2". The second staff concludes the piece with a circled measure number "(4)".

UNAUTHORIZED DUPLICATION
IS PROHIBITED BY LAW

Almost Like Being In Love

BASS

MODERATE SWING $\text{♩} = 152$ ($\text{♩} = \text{♩} \text{♩} \text{♩}$)

by Alan Jay Lerner
& Frederick Loewe
arranged by Lennie Niehaus

Handwritten bass notation for the song "Almost Like Being In Love". The score is written on ten staves, each with a key signature of one flat (Bb) and a common time signature (C). The notation includes notes, rests, and various musical symbols such as accents and slurs. Chord symbols are written above the notes, including Gmi7/C, Ami7/C, Gmi7/C, Ami7/C, Gmi7, Gmi7/C, C7, Gmi7/C, Ami7/C, Gmi7/C, C7, Bb, C/Bb, Ami7, bAbo, Gmi7, Gmi7/C, C7, F, Bmi7, Cmi7, F7, F, E, F, E, F, E, F, Gmi7, A7, D, Gmi7, E, F, Gmi7, Ami7(b5), A7, A+7, D7, D7(b9), Bb, C/Bb, Ami7, bAbo, Gmi7, G#o, F/A, bAbo, Gmi7, Gmi7/C, C7(b9), F, E, F.

3607

COPYRIGHT 1947 (RENEWED 1975) BY ALAN JAY LERNER AND FREDERICK LOEWE
WORLD RIGHTS ASSIGNED TO & CONTROLLED BY UNITED ARTISTS MUSIC CO., INC.
ALL RIGHTS CONTROLLED & ADMINISTERED BY CBS U CATALOG, INC., A DIVISION OF CBS CATALOGUE PARTNERSHIP
INTERNATIONAL COPYRIGHT SECURED - ALL RIGHTS RESERVED - USED BY PERMISSION
SOLE SELLING AGENT FOR THIS ARRANGEMENT: KENDOR MUSIC, INC., DELEVAN, NY 14042

"ALMOST LIKE BEING IN LOVE" BASS

39 Gmi^7/C Ami^7/C Gmi^7/C Ami^7/C Ami^7 Gmi^7 Gmi^7/C C^7

Gmi^7/C Ami^7/C Gmi^7/C C^7 $C^7(b9)$ F^7

47 Bb C^7 Ami^7 Abo

Gmi^7 C^7sus $C^7(b9)$ F Cmi^7 F^7

55 Bb C/Bb Ami^7 Abo

Gmi^7 C^7sus $C^7(b9)$ F E F

D.S. AL \oplus

CODA $Ami^7(bs)$ Eb^7 D^7 Gmi^7 Gmi^7/C $C^7(b9)$

$Bmi^7(bs)$ $E^7(b9)$ Ami^7 Dmi^7 Ab^7 Gmi^7 $F\#mi^7$ Gmi^7 Gmi^7/C F

DRUMS Almost Like Being In Love

by Alan Jay Lerner
& Frederick Loewe
arranged by Lennie Niehaus

MODERATE SWING ♩ = 152 (♩ = $\frac{3}{4}$)

"ALMOST LIKE BEING IN LOVE" DRUMS

39

ff

(SXS.)

(TOMS-LEAD IN)

f

47

(TPT., TBN., OR PNO. SOLO)

(2) (4) (6) (8)

55

BRS.?

(TOMS-LEAD IN)

ff D.S. AL \oplus

CODA

mf

UNAUTHORIZED DUPLICATION
IS PROHIBITED BY LAW

GUITAR

Almost Like Being In Love

by Alan Jay Lerner
& Frederick Loewe
arranged by Lennie Niehaus

MODERATE SWING $\text{♩} = 152$ ($\text{♩} = \text{♩} \text{♩} \text{♩}$)

Chord progression for the first system:

Gmi^9/C Ami^7/C Gmi^7/C Ami^7/C Ami^7 Gmi^7 Gmi^9/C C^13

Chord progression for the second system:

Gmi^7/C Ami^7/C Gmi^7/C C^9 $C^13(b9)$ F^b6 F^13

Chord progression for the third system (starting at measure 9):

$Bbma^7$ C/Bb Ami^7 Abo Gmi^7 Gmi^9/C C^9

Chord progression for the fourth system (measures 1 and 2):

(1) F^b6/a Bmi^7 Cmi^7 F^9 (2) F^b6/a E^b6/a F^b6/a

Chord progression for the fifth system (starting at measure 19):

Emi^7 A^9 D^b6/a

Chord progression for the sixth system:

Gmi^7 $Emi^7(b5)$ A^13 A^+7 D^9 $D^7(b9)$

Chord progression for the seventh system (starting at measure 27):

$Bbma^9$ C/Bb Ami^7 Abo

Chord progression for the eighth system:

Gmi^7 $G\#^o$ $F^b6/a/A$ Abo

Chord progression for the ninth system:

Gmi^7 Gmi^9/C $C^7(b9)$ F^b6/a E^b6/a F^b6/a

"ALMOST LIKE BEING IN LOVE" GUITAR

39 Gmi^9/C Ami^7/C Gmi^7/C Ami^7/C Ami^7 Gmi^7 Gmi^9/C C^{13}

ff Gmi^7/C Ami^7/C Gmi^7/C C^9 $C^{13}(b9)$ F^{13}

47 $Bbma^7$ C^7 Ami^7 Ab^0

f Gmi^7 C^9sus $C^{13}(b9)$ F^6 Cmi^7 F^7

55 $Bbma^7$ C/bb Ami^7 Ab^0

Gmi^7 C^9sus $C^7(b9)$ F^6 Eb F^6

ff **D.S. AL** \oplus

CODA $Ami^7(b5)$ Eb^{13} D^9 Gmi^7 Gmi^9/C $C^7(b9)$

ff $Bmi^7(b5)$ $E^7(b9)$ Ami^7 Dmi^7 Ab^9 Gmi^9 $F\#mi^9$ Gmi^9 Gmi^9/C $F^6/b9$

UNAUTHORIZED DUPLICATION
IS PROHIBITED BY LAW

PIANO

Almost Like Being In Love

MODERATE SWING 1=152 (♩=♩♩♩)

by Alan Jay Lerner
& Frederick Loewe
arranged by Lennie Niehaus

System 1: Chords: Gmi⁹/C, Ami⁷/C, Gmi⁷/C, Ami⁷/C, Ami⁷, Gmi⁷, Gmi⁹/C, C13. Dynamics: *ff*. Markings: accents, slurs.

System 2: Chords: Gmi⁷/C, Ami⁷/C, Gmi⁷/C, C9, C13(b9)F6, F13. Dynamics: *mf*. Markings: accents, slurs.

System 3: Chords: Bbma⁷, C/bb, Ami⁷, Ab0. Dynamics: *mf*. Markings: accents, slurs.

System 4: Chords: Gmi⁷, Gmi⁹/C, C9, F6/9, Bmi⁷, Cmi⁷, F9. Dynamics: *mf*. Markings: accents, slurs.

"ALMOST LIKE BEING IN LOVE" PIANO

2 $F\#4/9$ $E\flat/9$ $F\flat/9$ (19) $E\text{mi}^7$ $A9$ $D\flat/9$

$G\text{mi}^7$ $E\text{mi}^7(b5)$ $A13$ $A+^7$ $D9$ $D7(b9)$

(27) $B\flat\text{MA}^9$ C/\flat $A\text{mi}^7$ $A\text{bo}$

$G\text{mi}^7$ $G\#\circ$ $F\flat/9/A$ $A\text{bo}$

$G\text{mi}^7$ $G\text{mi}^9/C$ $C7(b9)$ $F\flat/9$ $E\flat/9$ $F\flat/9$

(39) $G\text{mi}^9/C$ $A\text{mi}^7/C$ $G\text{mi}^7/C$ $A\text{mi}^7/C$ $A\text{mi}^7$ $G\text{mi}^7$ $G\text{mi}^9/C$ $C13$

"ALMOST LIKE BEING IN LOVE" PIANO

Chords: Gmi^7/C , Ami^7/C , Gmi^7/C , C^9 , $C^{13}(b9)F^{13}$, F^7 , $BbMA^7$, C^7 , Ami^7 , Abo , Gmi^7 , C^9sus , $C^{13}(b9)$, F^6 , Cmi^7 , F^7 , $BbMA^7$, C/bb , Ami^7 , Abo , Gmi^7 , C^9sus , $C^7(b9)$, F^6 , $(END SOLO)$

D.S. AL Φ

Chords: $Ami^7(b5)$, Eb^{13} , D^9 , Gmi^7 , Gmi^9/C , $C^7(b9)$, $Bmi^7(b5)$, $E^7(b9)$, Ami^7 , Dmi^7 , Ab^9 , Gmi^9 , $F\#mi^9$, Gmi^9 , Gmi^9/C , F^6/b^9